



The American Dental Club of Paris

REGULAR MEETING

Thursday, June 10th, 2021

7:30 pm : Cocktail - 8:30 pm : Lecture

Cercle de l'Union Interalliée

33, rue du faubourg Saint Honoré

75008 Paris

10 Keys for Successful Esthetic-Zone

Immediate Implants

Lecturer



Dr Jeffrey GANELES, DMD

President

Dr Sylvain L. Altglas

45, rue Vineuse

75116 Paris

Tél: 01.47.27.00.33

dr.altglas@gmail.com

President-Elect

Dr Aurélie Majourau-Bouriez

Corresponding Secretary

Dr Claudine Boggetto

Treasurer

Dr Jean-Pierre Bessis

Recording-Secretary

Dr Franck Boukobza

Librarian

Dr Eric Edwards

Executive Committee

Chairman:

Dr Philippe Khayat

Past-Presidents:

Dr Philippe Bidault

Dr Cécilia Bourguignon

Dr. Ganeles is a periodontist practicing with the South Florida Center for Periodontics & Implant Dentistry in Boca Raton, FL. Currently, he serves as Associate Professor at Nova Southeastern University, in Ft. Lauderdale, Florida and holds an appointment at Boston University Goldman School of Graduate Dentistry. He is a Diplomate of the American Board of Periodontology; Fellow of the American College of Dentists; Fellow and Member of the Board of Directors of the Academy of Osseointegration and a Fellow of the International Team for Implantology (ITI). Previously, he was a consultant and surgeon for several reality television shows for immediate implant loading and restoration for ABC *"Extreme Makeover"* and UK Channel 5 *"Brand New You"*.

Dr. Ganeles is a graduate of Cornell University and received his DMD from Boston University Goldman School of Graduate Dentistry in 1983. He completed a General Practice Residency at the Hospital of the University of Pennsylvania then received his Certificate in Periodontics from the University of Pennsylvania, College of Dental Medicine in 1987. He has authored more than 50 articles and chapters in textbooks and has participated in a number of clinical research projects looking at various aspects of implant dentistry, technology innovations in implant dentistry and tissue regeneration. He is a frequent lecturer at local, national and international specialist meetings.

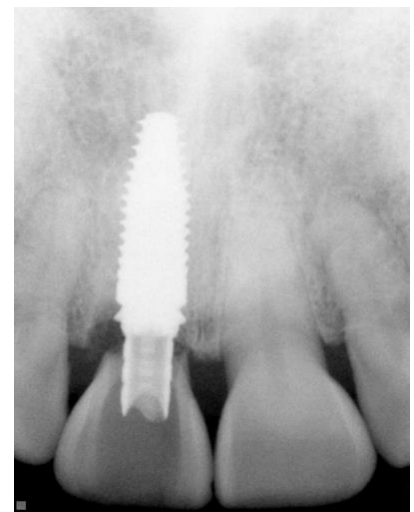

For implants in the esthetic zone, results are judged by pink and white esthetics, not just radiographic evidence of crestal bone stability. They present significant challenges on many levels. What method is best? When should it be done? What materials should be used? Best way to provisionalize? What is the expected result?

This presentation will address some of these issues and present some guidelines and evaluation criteria for clinical decision making for optimal results and maximum patient benefit. It will include a discussion of placement protocol, loading protocol, augmentation procedures and provisionalization options including long- term results.

At the completion of this presentation, the participant should:

1. Differentiate between various placement and loading protocols, with criteria and guidelines for selection
2. Understand hard and soft tissue requirements for esthetic implants
3. Have guidelines for selection of regenerative materials for esthetic implants
4. Be able to communicate timelines and treatment expectations to patients

Dr Sylvain ALTGLAS
President ADCP